

Format for Mandatory Disclosure 2012-13

Format for Mandatory Disclosure 2012-13		
	Mandatory Disclosure	
1	AICTE File No.	OR/MBA/06/2007/001
	Date & Period of last approval	1-9-2011, 2011-12
2	Name of the Institution	PJ College of Management & Technology
	Address of the Institution	At-Swastik Nagar, Po – Kesora, Bhubaneswar Dist – Khurda
	City & Pin Code	751002
	State / UT	Orissa
	Longitude & Latitude	
	Phone number with STD code	0674-2570432
	FAX number with STD code	0674-2570432
	Office hours at the Institution	9.00AM to 6.00PM
	Academic hours at the Institution	9.00AM to 4.00PM
	E-mail	pjcmtcollege@yahoo.co.in
	Website	www.pjinstitutes.org
	Nearest Railway Station (dist in Km)	Bhubaneswar Railway Station, 5 km
	Nearest Airport (dist in Km)	Biju Patnaik International Airport, 8 km
3	Type of Institution	Private-self Financed
	Category (1) of the Institution	Non Minority
	Category (2) of the Institution	Co-Ed
4	Name of the organization running the Institution	Panchanan Jena Memorial Trust
	Type of the organization	Trust
	Address of the organization	At-Swastik Nagar, Po-Kesora, Bhubaneswar Dist – Khurda, Pin – 751002
	Registered with	District Registrar Office, Bhubaneswar
	Registration date	
	Website of the organization	www.pjinstitutes.org
5	Name of the affiliating University	Biju Patnaik University of Technology
	Address	Rourkela, Orissa
	Website	www.bput.ac.in
	Latest affiliation period	2017-18
6	Name of Principal / Director	Prof. (Dr.) Siba Prasad Misra
	Exact Designation	Director
	Phone number with STD code	09437521185
	FAX number with STD code	0674-2570432
	Email	sibaprasad.misra@gmail.com
	Highest Degree	Ph. D
	Field of specialization	Marketing
7	Governing Board Members	11
	Frequency of meetings & date of last meeting	Thrice in a year
8	Academic Advisory Body	Yes

	Frequency of meetings & date of last meeting	Two times in a year
9	Organizational Chart	

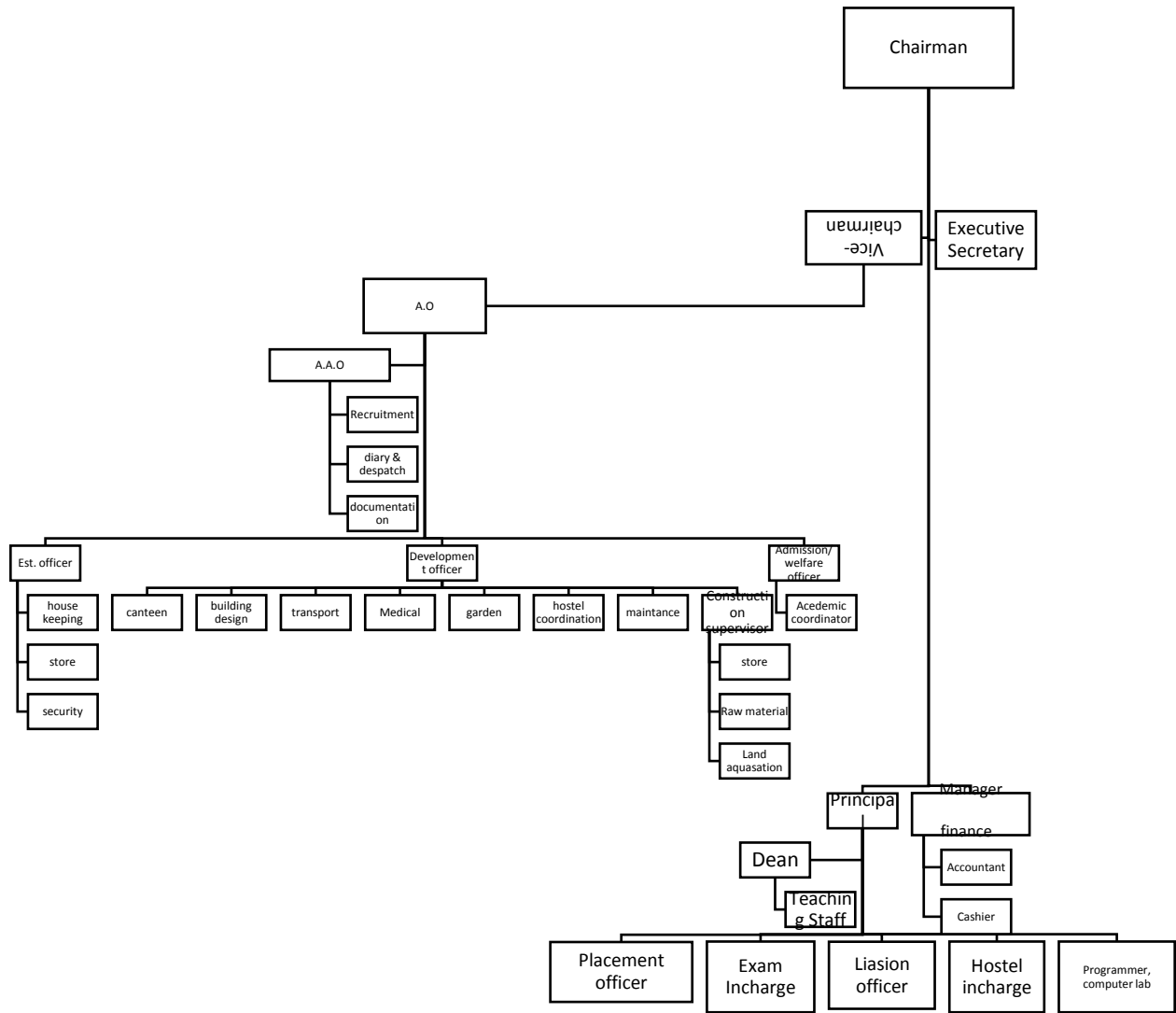

10	Student feedback mechanism on Institutional Governance / faculty performance	The Institution is having a student feedback system which is conducted semester wise
11	Grievance redressal mechanism for faculty, staff and students	The Institution is having a grievance redressal cell to address the grievances of the students, faculties and non-teaching staff
12	Name of the Department*	
	Course	MBA and MCA
	Level	PG
	1 st Year of approval by the Council	MBA-2007 and MCA-2008
	Year wise Sanctioned Intake	MBA-2007-60,2008-60,2009-60,2010-60,2011-60 and MCA-2008-60,2009-60, 2010-60,2011-60
	Year wise Actual Admissions	MBA-2007-12, 2008-59, 2009-26,2010-33 , 2011-12, & in MCA-2008-57, 2009-8, 2010- 7, 2011-4
	Cut off marks – General quota	Through JEE counseling
	% Students passed with Distinction	
	% Students passed with First Class	
	Students Placed	80%
	Average Pay package, Rs./Year	1.20 to 1.80
	Students opted for Higher Studies	
	Accreditation Status of the course	Not eligible yet
	Doctoral Courses	No
	Foreign Collaborations, if any	No
	Professional Society Memberships	No
	Professional activities	National Seminar, SDP
	Consultancy activities	For Summer Training and Placement
	Grants fetched	AICTE
	Departmental Achievements	No
	Distinguished Alumni	No
13	Name of Teaching Staff*	
	Designation	
	Department	
	Date of Joining the Institution	
	Qualification with Class/Grade	
	Total Experience in Years	Teaching Industry Research
	Papers Published	National International
	Papers Presented in Conferences	National International
	PhD Guide? Give field & University	
	PhDs/Projects Guided	
	Books Published / IPRs / Patents	
	Professional Memberships	
	Consultancy Activities	
	Awards	
	Grants fetched	
	Interaction with Professional Institutions	Interaction with the personalities from IIT and IIM & others institutions

Sl.No.	Name of Teaching staff	Designation	Department	Date of joining	Highest qualification
01.	Prof. Dr. Siba Prasad Misra	Director	MBA & MCA	1 st Feb.,2017	MBA, Ph.D
02.	Dr. Ipsita Patra	Assistant Professor	MBA	26 th Aug.,2009	MBA, Ph.D
03.	Dr. Prasanta Kumar Rath	Assistant Professor	MBA	10 th Aug.,2016	M.A, MBA, Ph.D
04.	Ms. Sasmita Satapathy	Assistant Professor	MBA	21 st Aug.,2008	M.A, MBA
05.	Mr. Bibhu Prasad Mishra	Assistant Professor	MCA	11 th Sept.,2011	MCA
06.	Mr. Kashyapa Kanti Sahu	Assistant Professor	MCA	1 st Aug.,2013	M.Tech.
07.	Ms. Bhagyalaxmi Devi	Assistant Professor	MCA	10 th Aug.,2015	MCA
08.	Mr. Sitaram Padhy	Assistant Professor	MBA	10 th Aug.,2015	MBA
09.	Mr. Sabyasachi Srikanta Mishra	Assistant Professor	MCA	1 st Feb.,2017	MCA
10.	Mr. Tapas Ranjan Debata	Assistant Professor	MCA	7 th Oct.,2014	MCA
11.	Mr. Tribikram Rout	Assistant Professor	MCA	9 th Oct.,2009	MCA
12.	Ms. Snigdha Mohapatra	Assistant Professor	MBA	1 st Mar.,2017	M.A, PGDM
13.	Mr. Bipin Kumar Jena	Assistant Professor	MBA	1 st Sept.,2011	MBA

14	Admission quota*	
	Entrances test / admission criteria	Through O-JEE counseling
	Cut off / last candidate admitted	
	Fees in rupees	
	Number of Fee Waivers offered	
	Admission Calendar	
	PIO quota	NIL
15	Infrastructural Information^	
	Classroom/Tutorial Room facilities	Yes
	Laboratory details	No
	Computer Centre facilities	Yes
	Library facilities	Yes
	Seminar Halls	Yes
	Cafeteria	Yes
	Indoor Sports facilities	No

	Outdoor Sports facilities	Yes
	Gymnasium facilities	No
	Facilities for disabled	Yes
	Any other facilities	
16	Boys Hostel	Yes
	Girls Hostel	Yes
	Medical & other Facilities at Hostel	Yes
17	Academic Sessions	
	Examination system, Year/Sem	By University
	Period of declaration of results	By University
18	Counseling / Mentoring	
	Career Counseling	
	Medical facilities	Yes
	Student Insurance	By University
19	Students Activity Body	Yes
	Cultural activities	Saraswati Puja, Ganesh Puja, Annual Festival
	Sports activities	Annual Sports
	Literary activities	Literary competition inter college
	Magazine / Newsletter	News Letter
	Technical activities / Tech Fest	
	Industrial Visits / Tours	Yes
	Alumni activities	No
20	Name of the Information Officer for RTI	Bipin Kumar Jena
	Designation	RTI Officer
	Phone number with STD code	09437386499
	FAX number with STD code	0674-2570432
	Email	bipin.jena07@gmail.com